

UKCA Type Examination Certificate

This is to certify that:

Dewhurst UK Limited
Unit 9 Hampton Business Park
Hampton Road West
Feltham, Middlesex
TW13 6DB
United Kingdom

Holds Certificate Number:

UKCA 589313

In respect of:

Landing Door Locking Device
Model: VL30

On the basis of our examination of products under the requirements of Annex IV:A of the Lift Regulations 2016 as amended by The Product Safety and Metrology etc. (Amendment etc.)(EU Exit) Regulations 2020 (SI 2020/676) Safety Components of Lifts as recorded in the BSI Report they were found to comply with the Essential Requirements as detailed in Schedule 1 of the Regulations. Any modification to the design of these products will invalidate this UKCA certificate and the Approved Body, number 0086 must be informed without delay.

For and on behalf of BSI, an Approved
Body for the above Regulation
(Approved Body Number 0086):

Frank Lee, Product Certification Technical and Compliance Director

First Issued: 1999-07-16
Latest Issue: 2021-04-21

Effective Date: 2021-04-21

Page: 1 of 3

...making excellence a habit.™

UKCA Type Examination Certificate

No. UKCA 589313

This Type Examination Certificate is only valid when a landing door locking device, model VL30 (available in Right hand or left hand variant), is installed in accordance with the manufacturer's installation instructions and under the following conditions:

| | | | |
|---|--|---|-------|
| 1. | Maximum rated voltage: | 240V | 240V |
| 2. | Maximum rated current: | 2 amps | 1 amp |
| 3. | Type of current AC/DC: | AC | DC |
| 4. | Minimum engagement: (mm) | 18.87 | |
| 5. | Mechanical checking device incorporated: | N/A | |
| 6. | Material types for insulators: | 940A or 943A LEXAN | |
| 7. | Centre/Side/ Hinged opening doors: | Hinged opening | |
| 8. | Multi-panel/single panel doors: | Multi-panel/single panel | |
| 9. | Designated Standard(s): | <p>BS EN 81-20:2014 - Safety rules for the construction and installation of lifts - Lifts for the transport of persons and goods Part 20: Passenger and goods passenger lifts.</p> <p>BS EN 81-50:2014 - Safety rules for the construction and installation of lifts - Examinations and tests Part 50: Design rules, calculations, examinations and tests of lift components.</p> | |
| 10. | Manufacturing sites: | | |
| | Dewhurst UK Ltd. Unit 9-11 Hampton Business Park, Bolney Way, Feltham TW13 6DB UK | Dewhurst Hungary Kft. 2038 Sósút, Hrsz., 3518/8, Hungary | |
| Type testing undertaken by BSI, UK as detailed in technical documentation review under BSI Report 135856 dated 14/01/1988, BSI Report 000046 Dated 06/11/1998 and 289/8783739 Issue 2 dated 18/09/2018. | | | |

First Issued: 1999-07-16

Effective Date: 2021-04-21

Latest Issue: 2021-04-21

Page: 2 of 3

This certificate has been issued by and remains the property of BSI Assurance UK Ltd, Kitemark Court, Davy Avenue, Knowlhill, Milton Keynes MK5 8PP, United Kingdom and should be returned immediately upon request.
To check its validity telephone +44 (0) 345 080 9000. An electronic certificate can be authenticated [online](#).

UKCA Type Examination Certificate

No. UKCA 589313

Product Drawing

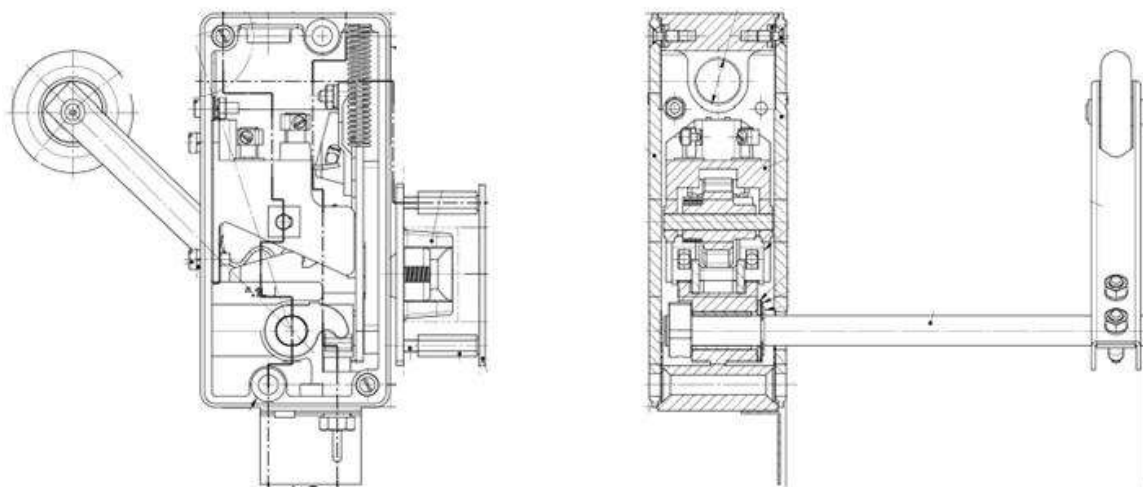

First Issued: 1999-07-16
Latest Issue: 2021-04-21

Effective Date: 2021-04-21

Page: 3 of 3

This certificate has been issued by and remains the property of BSI Assurance UK Ltd, Kitemark Court, Davy Avenue, Knowlhill, Milton Keynes MK5 8PP, United Kingdom and should be returned immediately upon request.
To check its validity telephone +44 (0) 345 080 9000. An electronic certificate can be authenticated [online](#).

BSI Assurance UK Limited, registered in England under number 7805321 at 389 Chiswick High Road, London W4 4AL, UK.
A member of BSI Group of Companies.